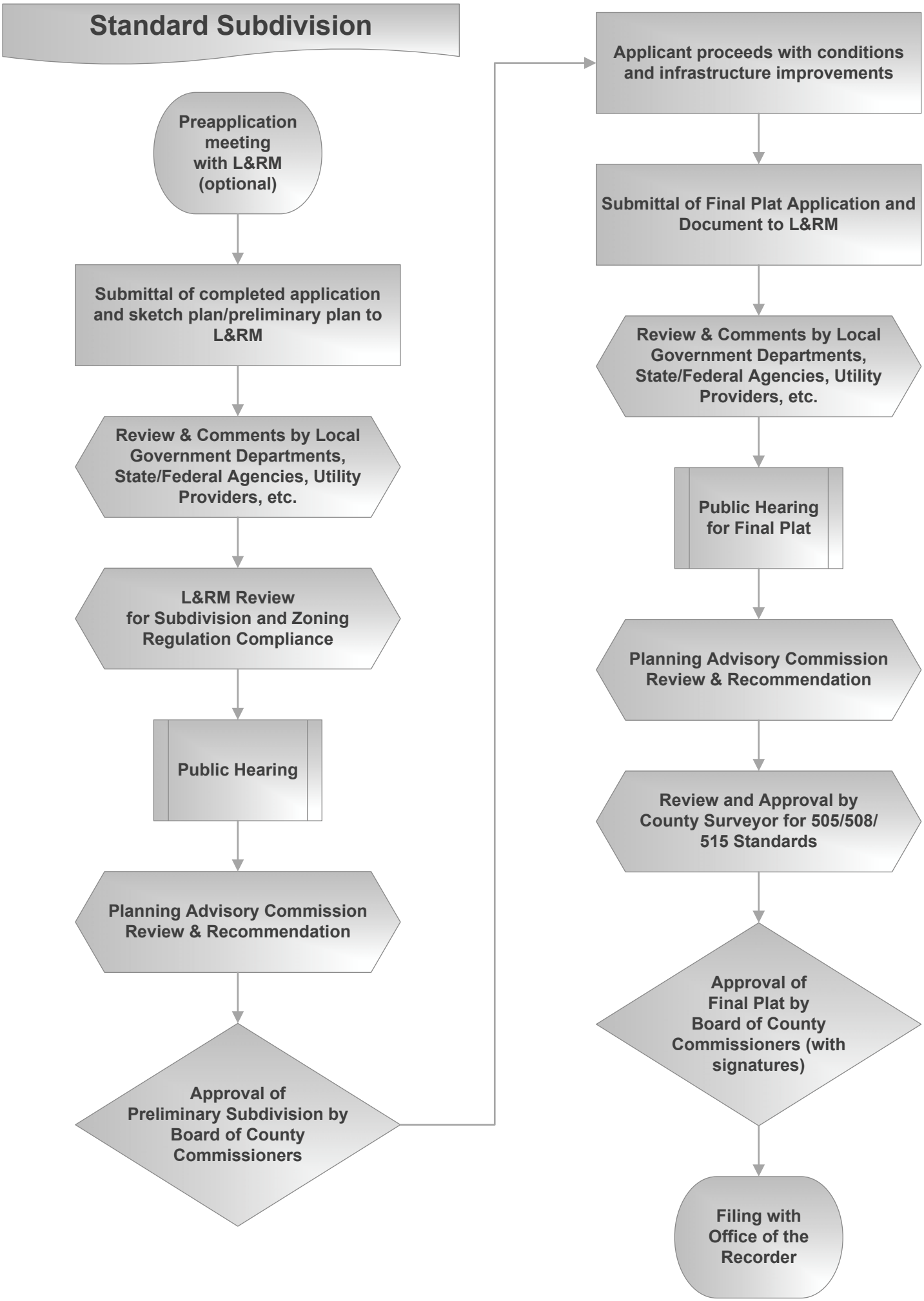Standard Subdivision